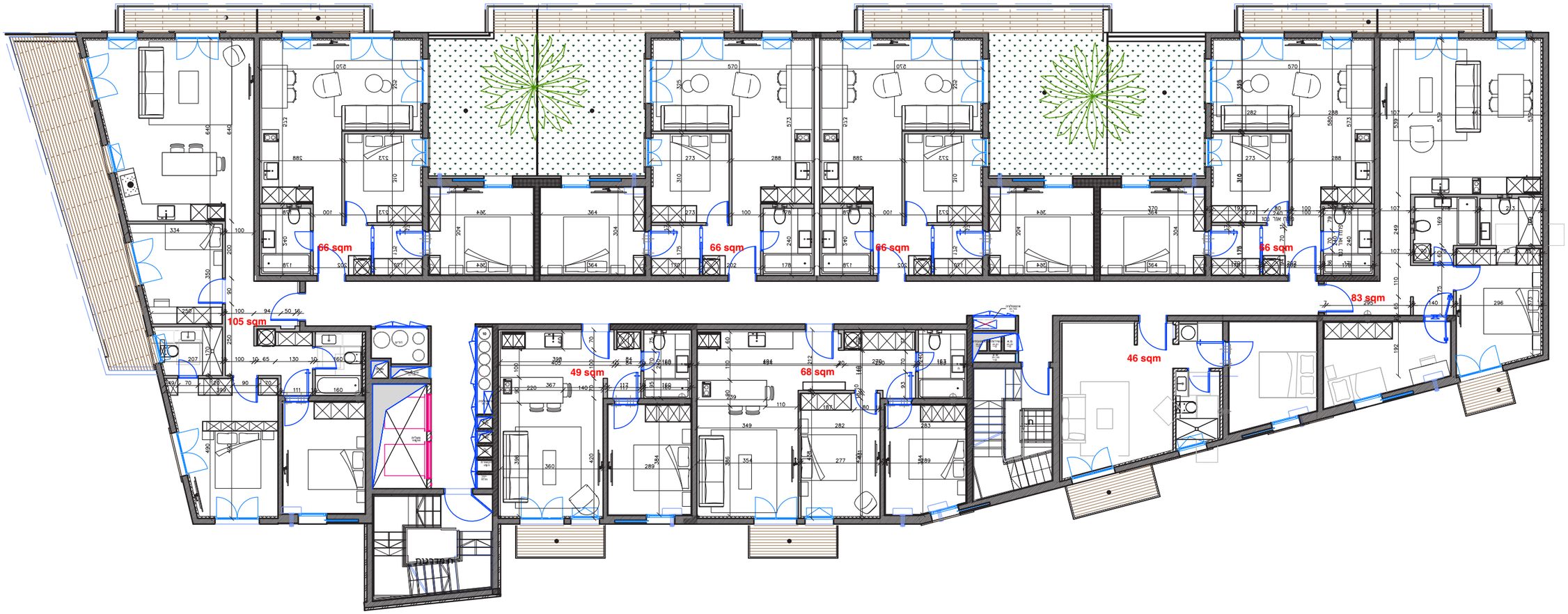

L'VNT

FIRST FLOOR PALN

YANIV PARDO ARCHITECTS

8 HADOAR ST. TEL AVIV